Congressional Research Service
Informing the legislative debate since 1914

Remittances: Background and Issues for Congress

Updated May 9, 2016

Congressional Research Service
https://crsreports.congress.gov
R43217

CRS REPORT
Prepared for Members and
Committees of Congress

Summary

This report focuses on remittances, transfers of money and capital sent by migrants and foreign immigrant communities to their home country. At over $432 billion in 2015, remittances sent home by international migrants to developing countries are larger than official development assistance (ODA) and more stable than private capital flows to these countries.

The United States is the largest destination for international migrants and by far the largest source of global remittances. The World Bank estimates $56.3 billion in official remittance outflows from the United States in 2014. As the market for remittances has ballooned, banks, traditional money transfer companies, and entrepreneurs have responded to increased demand by increasing the amount of remittance channels available to migrants, including mobile, Internet, and card-based options.

The dramatic rise in the importance of remittances to global capital flows has led Congress and other policymakers to take a greater interest in these flows. Key issues for Congress include:

Regulation of Remittances. Members may want to review the regulatory landscape for remittance providers. Effective and proportional regulation of remittances reduces corruption, enhances transparency, and facilitates a more robust business environment. At the same time, additional regulatory requirements, such as recent consumer protection requirements included in the *Dodd-Frank Wall Street Consumer Protection Act*, may raise concerns about the compliance costs for remittance providers and consumers.

Congress may also want to consider whether current federal and state regulation are appropriate for new and emerging payments systems such as mobile and card options, which are starting to capture part of the remittance market. Members may also want to review recent efforts to improve foreign regulatory and supervisory mechanisms. Remittances are often sent to recipients in developing countries with weak regulatory systems, increasing the risk of money laundering and possible financing of terrorism.

Impact on U.S. Development Policy. Remittances represent a substantial percentage of gross domestic product (GDP) in several developing countries. Whether remittances can be leveraged to support U.S. foreign development policy is another issue of concern to some Members of Congress. Some analysts argue that since remittances are comprised of private transfers between family members and friends, U.S. efforts should be directed to reducing the transaction costs involved in remittance transactions. Others note the potential beneficial development aspects of remittances, including promoting investment and access to financial services, and encouraging government programs to help stimulate these positive effects.

Remittances and U.S. Immigration Policy. Members may want to consider the interplay of U.S. remittance policy and U.S. immigration policy. A major goal of U.S. policy on remittances is increasing the attractiveness of regulated remittance systems to potential remittance customers, without regard to their legal status. Thus, U.S. Treasury officials allow remittance providers to accept certain foreign-issued means of identification to meet their customer identification requirements. Some Members argue that policies like these may undermine U.S. immigration laws and advocate restricting remittances to those with legal status under U.S. immigration laws. Others argue that more restrictive identification measures would only push remittance flows toward high-risk, unregulated, and underground channels.

Contents

Introduction 1
Background 1
Global and U.S Remittance Flows 4
The U.S. Remittance Marketplace 8
Money Service Businesses (MSBs) 8
Traditional Financial Institutions 8
Mobile and Other Emerging Payment Systems 10
Regulation of Remittance Providers 10
International Standards and Principles 10
U.S. Anti-Money Laundering/Combating the Financing of Terrorism (AML/CFT) Efforts 11
Consumer Protection 12
State Licensing of Remittance Providers 12
"Dodd-Frank" Measures 12
Remittances and U.S. Development Policy 13
Promoting Economic Development 13
Increased Access to Financial Services 14
Issues for Congress 15
Regulation of Remittances 15
Promoting Remittances as a Development Tool 16
Remittances and U.S. Immigration Policy 17

Figures

Figure 1. Overview of Remittance Channels 3
Figure 2. Total Average Cost of Sending Remittances from G8 Countries 4
Figure 3. Total Cost to Send Remittances by Service Provider 4
Figure 4. Remittances to Developing Countries, by Region, 2000-2014 5

Tables

Table 1. Largest Recipients of Remittance 6
Table 2. Estimated Remittances from the United States, 2010-2015 8

Contacts

Author Information 17

Introduction

This report focuses on remittances, transfers of money and capital sent by migrants and foreign immigrant communities to their home county. Increasing migration is a defining feature of the current global economy. Migrants account for around 3.4% of the global population[1] and the number of foreign-born residents in the United States is at its highest level in U.S. history, reaching 42.4 million in 2014.[2] Foreign-born residents of the United States made up 13.3% of the U.S. population in 2010, approaching levels not seen since 1910 (14.8%).[3] Foreign migrants and their communities in the United States sent $56.3 billion in remittances in 2014, around 13% of the worldwide total.[4]

As migrants have become increasingly integrated into the global economy, their involvement in the economic activities of their home countries has also increased.[5] In 2015, worldwide remittance flows are estimated to have exceeded $601 billion. Of that amount, developing countries are estimated to receive about $432 billion, nearly three times the amount of official development assistance (ODA).[6] Only foreign direct investment (FDI) is a larger source of foreign capital for the world's developing countries than remittances.[7]

The dramatic rise in the importance of remittances to global capital flows has led Congress and other policymakers to take a greater interest in these flows and how they are covered under U.S. and state regulation. Recent financial reform legislation, for example, P.L. 111-203, the *Dodd-Frank Wall Street Reform and Consumer Protection Act*, provided federal consumer protections on remittance transactions. Remittances are also subject to federal regulation to prevent money laundering and terrorist financing.

This report provides general background on remittances, analyzes global and U.S. remittance flows, examines the remittance marketplace and the regulatory regime for sending remittances from the United States, and discusses key issues for Congress.

Background

Remittances are cross-border migrant financial transfers. The primary source for international remittances data is the International Monetary Fund (IMF), which compiles statistics submitted by its member countries. Using IMF statistics, the World Bank publishes an annual *Migration and*

[1] World Bank, Migration and Remittances Factbook 2016, December 2015.

[2] CRS Report R42988, *U.S. Immigration Policy: Chart Book of Key Trends*, by William A. Kandel and Ruth Ellen Wasem.

[3] Ibid.

[4] World Bank Remittances Database

[5] Orozco, Manuel, "Transnational Engagement, Remittances and Their Relationship to Development in Latin America and the Caribbean," *Institute for the Study of International Migration, Georgetown University*, July 1, 2005.

[6] Dilip Ratha, Supriyo De, Sonia Plaza, Kirsten Schuettler, William Shaw, Hanspeter Wyss, Soonhwa Yi , "Migration and Remittances – Recent Developments and Outlook" Migration and Development Brief, World Bank, April 26, 2016.

[7] Foreign Direct Investment (FDI) can be defined as cross-border investment by a resident entity in one economy with the objective of obtaining a lasting interest in an enterprise resident in another economy.

Remittances Factbook, and monthly and annual remittances data on its website.[8] There are ongoing efforts to improve remittance data.

Remittances are currently defined as the sum of three entries in the IMF's annual Balance of Payments Statistics Yearbook: workers' remittances; compensation of employees; and migrants' transfers.[9]

- **Workers' remittances** are defined by the IMF as transfers (cash or in kind) by migrants who are employed and considered resident in another country. If the migrants live in the host country for one year or longer, they are considered residents, regardless of their immigration status.
- **Compensation of employees** includes wages, salaries, and other benefits of border, seasonal, and other nonresident workers (such as local staff of embassies) away from their home country for less than a year.
- **Migrants' transfers** are the net worth of migrants' assets that are transfers from one country to another at the time of migration (for a period of at least one year), such as in the case of temporary workers.

A remittance transaction typically involves a sender, a recipient, intermediaries in both countries, and a payment system used by the intermediaries (**Figure 1**).[10] Remittances can be sent through informal or formal channels. Informal channels have been labeled by various terms, including "alternative remittance systems," "underground banks," and "informal value transfer systems." The most well-known is *hawala* (hawala means "transfer" in Arabic), which originated in India and has been in use in South Asia and the Middle East for several hundred years.[11] These services are less expensive than formal banking or money transfer arrangements, can provide anonymity for all parties involved, and can reach countries where there is no formal banking sector, in some cases even arranging for hand delivery of the cash. While most use these systems for legitimate purposes, their lack of documentation and anonymous, informal nature may make them attractive for money laundering and/or terrorist financing purposes.

Formal channels involve intermediaries that are officially licensed to operate money transfer businesses. These consist of banks; non-bank financial institutions, such as credit unions, savings and loan institutions, and post-offices; and money service businesses such as Western Union or MoneyGram. Increased use of technology in developing countries has also facilitated the use of mobile and other alternative payment options.

[8] The most recent official data on remittances and other resources are available at http://www.worldbank.org/migration.

[9] The IMF's Balance of Payments Yearbook includes annual aggregate and detailed time series for balance of payments and international investment position for countries.

[10] *International Transactions in Remittances: Guide for Compilers and Users.* Washington, DC: International Monetary Fund, 2009.

[11] Often regionally based, alternative remittance systems date back hundreds of years and were originally used to finance trade in regions where traveling with gold or other forms of payment was not safe. These systems go by various names including *Hue* (Vietnam), *Fei-Ch'ien* (China) *Phei Kwan* (Thailand) *Hundi* (South Asia), or *Hui Kuan* (Hong Kong).

Figure 1. Overview of Remittance Channels

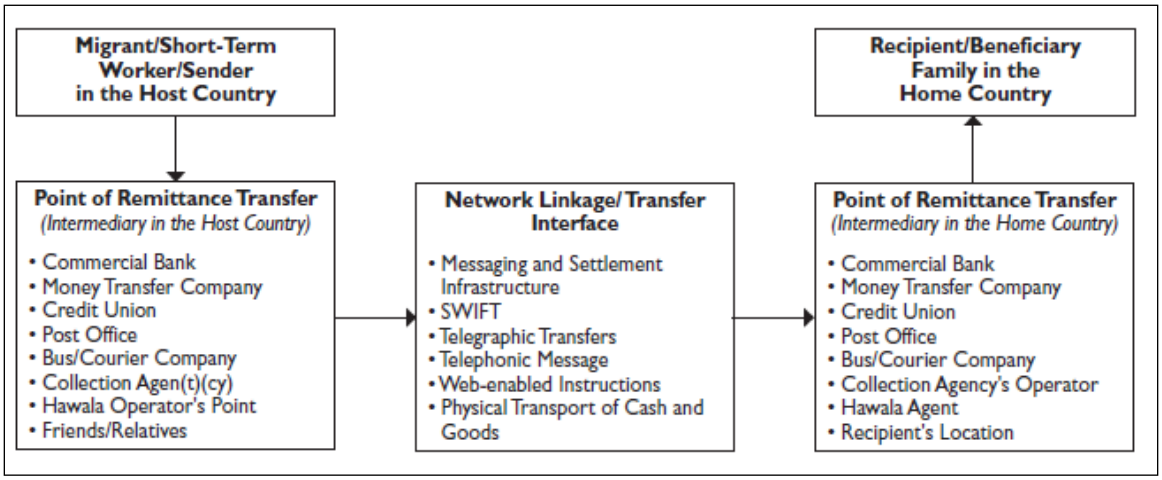

Source: International Transactions in Remittances: Guide for Compilers and Users, *International Monetary Fund*, 2009.

Notes: Not all transactions sent through these channels are remittances.

The price of sending a remittance can vary significantly. A number of factors affect the transfer fee charged, including the regulatory and administrative costs, the volume sent, the transfer mechanism, the receiving country's financial infrastructure, and the level of market competition (in both the sending and receiving country). In addition, the exchange rate used in the transaction can significantly affect the amount actually delivered to the recipient.

For the most part, the cost of sending remittances has declined slightly in recent years, but substantial progress would need to be made to meet the G8 target of 5% of total cost set in 2009. According to World Bank analysis, the global average remittance cost has declined from 9.81% of the total transaction in 2008 to 7.53% during the first quarter of 2016.[12] Among the major economies, the United States is among the least costly from which to send money (**Figure 2**). For the first quarter of 2016, the average cost to send a remittance from the United States was 6.04% of the transaction.[13] The World Bank also tracks the cost of sending remittances from the main remittance providers. Recent data show that banks continue to be the most expensive providers, followed by post offices. Money Transfer Operators (MTOs) such as Western Union and Moneygram are the cheapest (**Figure 3**).

[12] Remittances Prices Worldwide Issue n. 17, March 2016.

[13] Ibid.

Figure 2. Total Average Cost of Sending Remittances from G8 Countries

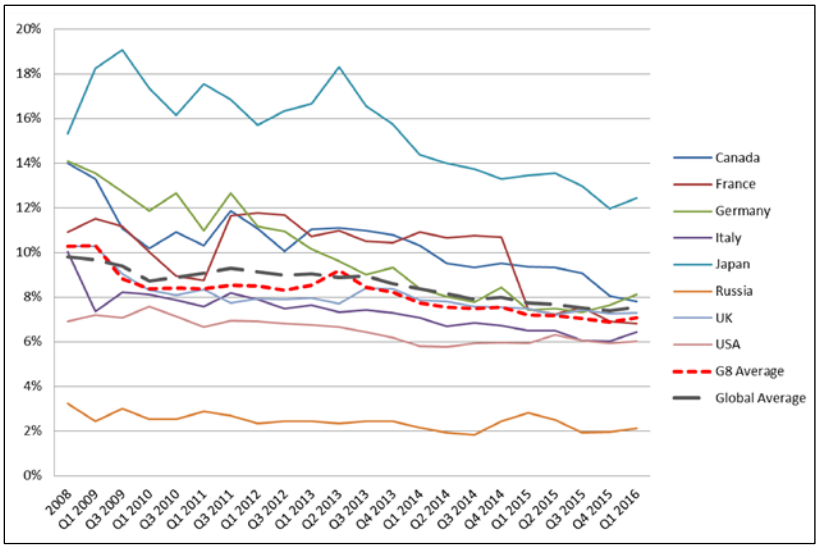

Source: Remittance Prices Worldwide, the World Bank

Figure 3. Total Cost to Send Remittances by Service Provider

Source: Remittance Prices Worldwide, the World Bank

Global and U.S Remittance Flows

Remittances have increased steadily over the past three decades. In 1990, remittances to developing countries totaled about $75 billion. At the time, remittances were a larger source of foreign capital to developing countries than both foreign direct investment and private capital flows (debt and equity). According to the World Bank, remittances to developing countries are estimated to have risen to $432 billion in 2015. Official remittance figures do not include informal remittance flows, which may account for an additional 35% to 75% of total remittance

flows.[14] In 2015, India was the largest remittance-receiving country ($69 billion), followed by China ($64 billion), and the Philippines ($28 billion). **Figure 4** shows the geographical distribution of remittances since 2000.

Figure 4. Remittances to Developing Countries, by Region, 2000-2014

In Billions of U.S. Dollars

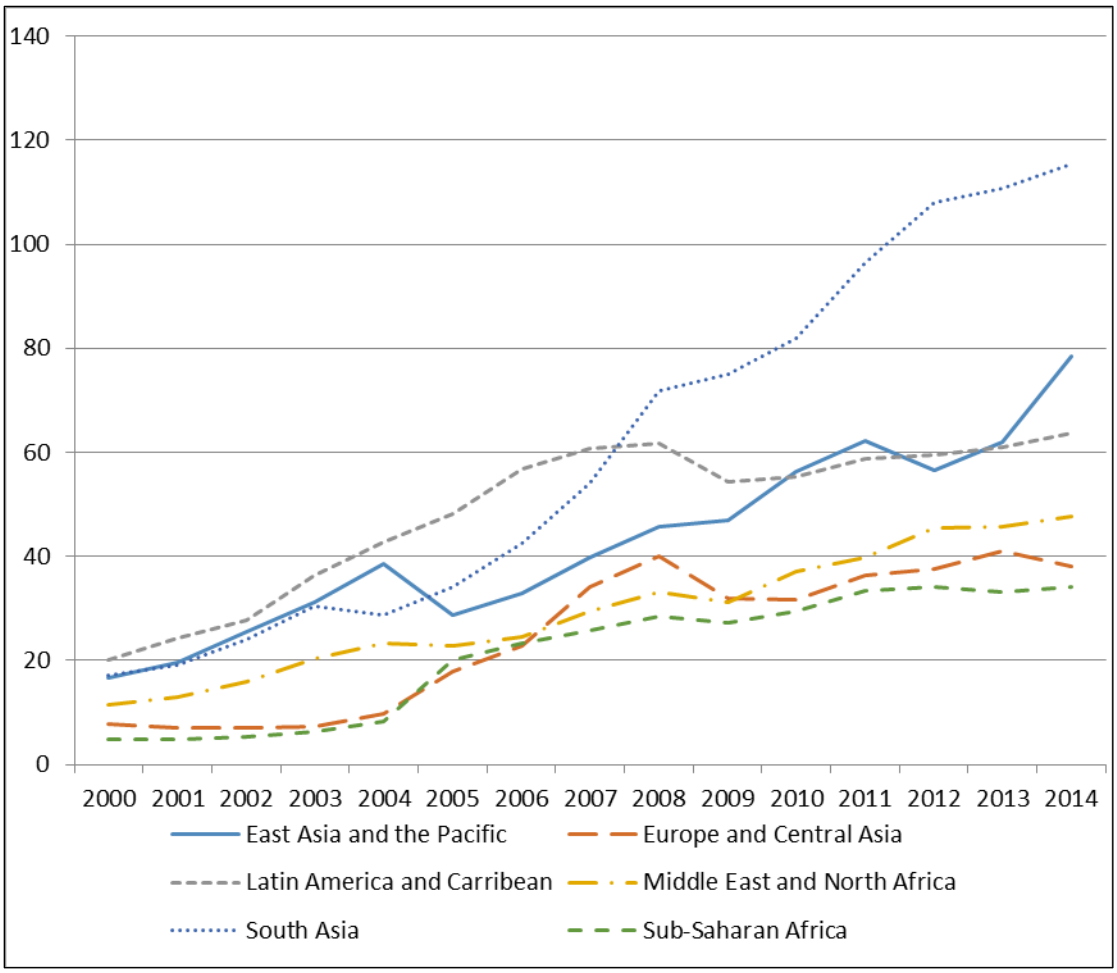

Source: World Bank, World Development Indicators

The emergence of large Indian, Chinese, and Philippine diaspora populations led to the explosive growth of remittances over the past 15 years. Between 2000 and 2014, remittances to developing countries in East Asia and Pacific increased by 370%, growing from $17 billion in 2000 to $79 billion in 2014. In South Asia, remittances increased by 571% over the time period, growing from $17 billion in 2000 to $116 billion in 2014. Despite accounting for a much smaller amount of global remittances, flows to Sub-Saharan Africa increased by 608% from 2000 ($5 billion) to 2014 ($34 billion).

Table 1 presents the 40 largest recipients of remittances ranked by the total amount of remittances received and by the percentage share of GDP. India is the largest individual recipient of remittances followed by China, Philippines, and Mexico. While remittances serve as an important

[14] Freund, Caroline and Spatafora, Nikola, "Remittances: Transaction Costs, Determinants and Informal Flows," World Bank Policy Research Working Paper 3704, 2005.

component of a diversified mix of external finance in emerging market and middle-income countries, for the poorest countries, remittances are an essential anti-poverty tool, comprising a significant share of national economic activity. Tajikistan, for example, has been dependent on remittances since an armed conflict between 1992 and 1998 claimed over 100,000 lives, destroying the economic infrastructure.[15] Approaching 20 years after the end of the conflict, remittances account for around 42% of national GDP.

In nine countries, the total value of remittances exceeds 20% of their total GDP. There are 12 countries on both lists, having large total volumes of remittances that also comprise a substantial share of GDP: Bangladesh, the Dominican Republic, El Salvador, Guatemala, Honduras, Jordan, Lebanon, Pakistan, the Philippines, Nepal, Serbia, Sri Lanka, and Tajikistan.

Table 1. Largest Recipients of Remittance

(**Bolded** countries are on both lists)

	Billions of USD (2015)		Percentage of GDP (2014 unless otherwise indicated)
India	$68.91	Tajikistan	41.7%
China	$63.94	Kyrgyz Republic	30.3%
Philippines	**$28.48**	**Nepal**	**29.7%**
Mexico	$24.79	Tonga	26.3%
France	$22.98	Moldova	26.1%
Nigeria	$20.66	Liberia	23.2%
Egypt, Arab Rep.	$19.71	Haiti	22.4%
Pakistan	**$19.25**	Gambia, The	21.2%
Bangladesh	**$15.36**	Comoros	20.2%
Germany	$15.09	Lesotho	18.3%
Vietnam	$13.20	Armenia	17.8%
Spain	$10.24	Samoa	17.5%
Indonesia	$9.63	**Honduras**	**17.4%**
Italy	$9.58	**El Salvador**	**16.8%**
Belgium	$8.84	**Lebanon**	**16.3%**
Lebanon	**$7.16**	Jamaica	16.3%
Russian Federation	$7.10	Kosovo	15.7%
United States	$7.09	West Bank and Gaza	15.6%
Sri Lanka	**$7.00**	Marshall Islands	12.6%
Nepal	**$6.98**	Georgia	12.0%
Poland	$6.90	Bosnia and Herzegovina	11.1%
Guatemala	**$6.61**	Guyana	10.6%

[15]CRS In Focus IF10290, *Tajikistan*, by Christopher T. Mann, Gabriel M. Nelson, and Bolko J. Skorupski.

Korea, Rep.	$6.54	**Jordan**	**10.3%**
Morocco	$6.42	Senegal	10.3%
Ukraine	$5.99	Cabo Verde	10.1%
United Kingdom	$5.49	**Philippines**	**10.0%**
Thailand	$5.22	**Guatemala**	**9.9%**
Dominican Republic	**$5.15**	Nicaragua	9.7%
Colombia	$4.64	Montenegro	9.4%
Japan	$4.48	Uzbekistan	9.0%
El Salvador	**$4.36**	**Sri Lanka**	**8.9%**
Hungary	$4.20	**Bangladesh**	**8.7%**
Portugal	$4.09	Albania	8.6%
Jordan	**$3.79**	Sao Tome and Principe	8.6%
Honduras	**$3.73**	**Serbia**	**8.4%**
Myanmar	$3.47	Kiribati	7.7%
Yemen, Rep.	$3.41	Togo	7.6%
Serbia	**$3.36**	**Dominican Republic**	**7.5%**
Romania	$3.21	Mali	7.4%
Sweden	$3.18	**Pakistan**	**7.0%**

Source: World Bank.

The United States is the largest destination for international migrants and by far the largest source of global remittances. The World Bank records $56.3 billion in official remittance outflows from the United States in 2014. After the United States, the next largest sources of remittances in 2014 were Saudi Arabia ($36.9 billion); Russia ($32.6 billion); Switzerland ($24.7 billion); and Germany ($20.8 billion) and other advanced European economies.[16]

The IMF, World Bank, and the U.S. government do not compile and publish remittance flows from the United States (or other countries) to individual countries or regions. However, since 2010, the World Bank has estimated bilateral remittance flows between its member countries.[17] **Table 2** presents the World Bank's estimates for the largest recipients of remittances from the United States.

[16] World Bank Remittances Database, April 2016.

[17] The World Bank's bilateral remittances matrices are available at: http://www.worldbank.org/en/topic/migrationremittancesdiasporaissues/brief/migration-remittances-data. The World Bank uses two datasets to construct the Bilateral Remittance Matrix. The first is UN Population Division estimates of migrant stock by country of origin and destination, also used by this tool. The second dataset is remittance inflows data, constructed as the sum of three components in the IMF's Balance of Payments Statistics: (i) compensation of employees, (ii) workers' remittances, and (iii) migrants' transfers. A country's total remittance inflows in a given year are allocated to its emigrant stocks, adjusting for the migrant sending and receiving countries' per capita income.

Table 2. Estimated Remittances from the United States, 2010-2015
(Billions of U.S. Dollars)

	2010	2011	2012	2013	2014	2015
Mexico	21.69	23.17	22.81	22.59	24.00	24.32
China	11.40	13.31	13.07	15.15	15.85	16.25
India	9.37	10.86	11.96	11.11	11.19	10.96
Philippines	9.33	10.00	10.60	9.08	9.65	9.68
Vietnam	4.70	4.88	5.68	6.22	6.81	7.45
Guatemala	3.78	4.03	4.40	4.87	5.28	5.98
Nigeria	5.92	6.14	6.13	5.73	5.74	5.67
El Salvador	3.09	3.29	3.56	3.63	3.87	3.99
Dominican Republic	2.71	2.87	2.73	3.34	3.58	3.83
Honduras	2.30	2.50	2.58	2.74	2.94	3.26

Source: World Bank, Bilateral Remittances Matrices, various years

The U.S. Remittance Marketplace

Money Service Businesses (MSBs)

Currently, the U.S. foreign remittance market is dominated by MSBs, a category of non-bank financial institutions that generally own proprietary, so-called "closed-loop" payment systems and operate largely outside of conventional banks.[18] The capacities of MSBs include money orders, traveler's checks, money transmission, check cashing, currency exchange, currency dealing, and stored value.[19] MSBs cover a broad variety of enterprises ranging from the small and simple to large firms with numerous branches or outlets. MSBs include the U.S. Postal Service, because it issues money orders. Western Union and MoneyGram are the two largest money transmitter companies and their agents are often located in a wide variety of other businesses, including supermarkets, check cashing agents, gas stations, liquor stores, convenience stores, and currency exchange offices. The main reason foreign remittance customers use MSBs is that they are often "unbanked"; that is, they do not have an account with a depository financial institution. In addition, money transmission services may be an ancillary service: the foreign remittance customer may be able to cash a paycheck, send money to family in his home country, and shop for groceries at the same location.

Traditional Financial Institutions

Remittance transactions are not a service traditionally provided by banks. International money transfer services provided by banks are expensive, and have thus been marketed primarily to

[18] For example, a remittance-sender goes to a Western Union agent in Chicago to send money to her uncle in Brazil, who collects the funds from one of the more than 10,000 Western Union agents in Brazil. Since there are Western Union agents on both ends of the transaction, the transaction occurs outside the conventional banking system.

[19] Stored value is funds or monetary value represented in digital electronic format and stored or capable of storage on electronic media in such a way as to be retrievable and transferable electronically, such as a prepaid Visa gift card.

corporate clients who send larger amounts than a typical migrant remitter. According to the Federal Reserve, the median amount of a consumer-initiated wire transfer processed by financial institutions is about $6,500 in domestic and foreign transfers, much larger than most remittance transactions, which are typically a few hundred dollars.[20] Another constraint for bank provision of remittances is underdeveloped financial systems in many of the largest remittance-receiving countries. Since many recipients lack a bank account, they prefer to collect remittance money in cash. International wire transfer, however, is only an option when both the sender and receiver have access to deposit accounts at depository institutions. Unlike the "closed loop" payment system used by MSBs, banks and credit unions generally use "open loop" payment systems such as wire transfer systems and correspondent banking channels. MSBs, by acting through retail store locations such as grocery stores, often have more extensive distribution networks in the countries in which they operate than do traditional financial institutions.

As consumer demand for remittances has grown over the past two decades, banks and credit unions have shown a greater interest in directly providing remittance services to consumers. Remittance services can be a way to bring low-income migrants into the financial mainstream and introduce them to other financial products and services, such as interest-bearing savings accounts, checking accounts for paying bills (a replacement for money orders), free and secure check cashing services, and small dollar loans, among other services. Credit union participation has also been encouraged by the development of the World Council of Credit Unions' International Remittance Network, a credit union network for international money transfers.

To generate more remittances business, since 1998, U.S. depository institutions have had the option of transmitting remittance transfers through the Automated Clearing House (ACH) system. The ACH system is a system that clears and settles batched electronic transfers for participating depository institutions. Since financial transfers are batched together and sent on a fixed schedule, banks can charge a lower price than for traditional international wire transfers, which are sent individually. The originating institution combines the payment instructions from its various customers and sends them in a batch to an ACH operator—the U.S. Federal Reserve Bank's FedGlobal Payments Service or the Clearing House's Electronic Payments Network—for processing. In addition to remittances, international ACH transfers are used for a range of small, recurring, cross-border payments such as social security and other benefit payments, business transactions such as vendor payments, and consumer transactions such as bill payments and remittance transfers.

Since 2001, the U.S. Federal Reserve has provided so-called "account-to-receiver" FedGlobal services that allow funds from accounts at a U.S. depository financial institution to be sent to unbanked receivers for retrieval at either a bank location or a trusted, third-party provider. As of 2013, FedGlobal services are available to Europe, Mexico, Panama, and Latin America, covering 35 countries in total.[21]

Participation in the remittance market by banks and credit unions, while growing, is still limited. The U.S. Federal Reserve does not collect precise statistics on remittance transfers, but reports

[20] Board of Governors of the Federal Reserve System, *Report to the Congress on the Use of the ACH System and Other Payment Mechanisms for Remittance Transfers to Foreign Countries*, May 2015.

[21] The European service includes Austria, Belgium, Cyprus, Czech Republic, Denmark, Finland, France, Germany, Greece, Ireland, Italy, Luxembourg, Malta, Netherlands, Poland, Portugal, Slovakia, Slovenia, Spain, Sweden, Switzerland, and United Kingdom. The Latin American service includes Argentina, Brazil, Columbia, Costa Rica, El Salvador, Guatemala, Honduras, Mexico, Nicaragua, Peru, and Uruguay. The Latin American service, which only involves account-to-receiver ACH transfers, is in addition to the account-to-account service for Mexico.

that in 2014, the two U.S. ACH operators handled 18.3 billion ACH transactions, of which 54.6 million (or 0.3%) were initiated by a business or a consumer, but not by the U.S. government.[22]

Mobile and Other Emerging Payment Systems

In addition to remittance services provided by MSBs and traditional financial institutions, there has been a proliferation of new companies utilizing new technologies to provide remittances in recent years. Options include computer and mobile-based payments;[23] pre-paid cards, which can be cashed out at an ATM or spent at retail stores;[24] directed transfer options where the sender transmits funds directly to payments on behalf of the recipient;[25] and money transfers through social media.[26] A study conducted in July 2013 by the World Bank's Consultative Group to Assist the Poor (CGAP) found that there are 41 so-called "branchless" remittance providers in 2013, up from 10 in 2010.[27] CGAP also found that traditional remittance providers are introducing flat fees and transparent foreign exchange rates in response to the increased competition.

Regulation of Remittance Providers

At the international level, international standards and principles governing remittances have been set by the Financial Action Task Force (FATF) and the Bank for International Settlements (BIS). In the United States, the operations of U.S. banks and credit unions are closely regulated and supervised at both the state and federal level. Foreign bank branches and agencies are also governed by a combination of state and federal statutes, provisions of which include licensing requirements and permissible activities. The primary focus of federal regulation is on anti-money laundering (AML) and combating the financing of terrorism (CFT). Individual state regulators, on the other hand, regulate the operations of federally chartered banks and MSBs. Since October 2013, the U.S. Consumer Financial Protection Bureau (CFPB) has enforced various consumer protection measures included by Congress in the *Dodd-Frank Wall Street Consumer Protection Act* (Dodd-Frank).

International Standards and Principles

Global standards on remittances emerged over the past decade, largely due to concerns raised about unregulated money transfer services and their use in planning the September 11, 2001, terrorist attacks. International efforts have been negotiated at the FATF, an inter-governmental body comprising 34 countries and two regional organizations, including the United States, that develops and promotes policies and standards to combat money laundering and terrorist financing.[28] FATF was established in 1989 by the G-7 countries to implement the Vienna

[22] Board of Governors of the Federal Reserve System, *Report to the Congress on the Use of the ACH System and Other Payment Mechanisms for Remittance Transfers to Foreign Countries*, April 2013.

[23] Examples include Xoom (Global), Globe GCASH (Philippines) and Safaricom M-PESA (Kenya and Tanzania).

[24] Examples include iRemit Visa (Asia) and mPower Yap Card (Global).

[25] Examples include Regalo Pay (Central and South America) and WillStream (Africa).

[26] Examples include Azimo and Fastacash, which allow transfer between Facebook users.

[27] World Bank Consultative Group on the Poor (CGAP), *CGAP Landscape Study on International Remittances through Branchless Banking*, February 2012.

[28] Members of FATF are Argentina, Australia, Austria, Belgium, Brazil, Canada, China, Denmark, the European Commission, Finland, France, Germany, Greece, the Gulf Cooperation Council, Hong Kong, Iceland, India, Ireland, Italy, Japan, Korea, the Netherlands, Luxembourg, Mexico, New Zealand, Norway, Portugal, Russia, Singapore, South

Convention Against Illicit Traffic in Narcotic Drugs and Psychotropic Substances, the first international agreement to criminalize money laundering. It is housed at the Organization for Economic Cooperation and Development (OECD) in Paris.

The FATF sets minimum standards and makes recommendations for its member countries. Each country must implement the recommendations according to its particular laws and constitutional frameworks. In 2001, FATF issued nine special recommendations to counter terrorist financing. For example, FATF Special Recommendation VI required FATF member countries to regulate all MSBs. In 2012, FATF revised its recommendations and Special Recommendation VI became FATF Recommendation 14 on Money or Value Transfer Services.[29] Several other recommendations are relevant for remittance providers, including recommendation 10 on wire transfers, recommendation 11 on record keeping, recommendation 16 on wire transfers, recommendation 18 on internal controls and foreign branches and subsidiaries, and recommendation 20 on suspicious transaction reporting.[30]

International efforts have also focused on improving the operational aspects of remittance transfers. In 2007, the BIS and the World Bank jointly issued *General Principles for International Remittance Services*, to "help to achieve the public policy objectives of having safe and efficient international remittance services, which require the markets for the services to be contestable, transparent, accessible and sound."[31] General Principle 3 states that "Remittance services should be supported by a sound, predictable, nondiscriminatory and proportionate legal and regulatory framework in relevant jurisdictions," and affirms the FATF recommendations, advocating that remittance providers comply with all relevant FATF recommendations. FATF maintains a mutual evaluation system and also provides oversight of non-member countries' AML/CFT regimes.

U.S. Anti-Money Laundering/Combating the Financing of Terrorism (AML/CFT) Efforts

In the United States, remittance providers, both banks and MSBs, are required to identify, assess, and take steps to design and implement controls in compliance with their obligations under the U.S. Bank Secrecy Act (BSA). The BSA has been amended a number of times, most notably by Title III of the USA PATRIOT Act in 2001.[32] Among other things, Title III expanded the BSA framework beyond AML to also fight terrorist financing. The main purpose of the BSA is to require financial institutions to maintain appropriate records and file reports that can be used in criminal, tax, or regulatory investigations or proceedings. The Treasury Department's Financial Crimes Enforcement Network (FinCEN) administers the BSA on behalf of Treasury. With limited exceptions, MSBs are subject to the full range of BSA regulatory controls.

Remittance providers must conduct customer identification procedures for certain transactions, and maintain financial records. All MSBs must obtain and verify customer identity as well as

---

Africa, Spain, Sweden, Switzerland, Turkey, the United Kingdom, and the United States. See CRS Report RS21904, *The Financial Action Task Force: An Overview*, by James K. Jackson.

[29] The Financial Action Task Force, *The FATF Recommendations: International Standards on Combating Money Laundering and the Financing of Terrorism and Proliferation*, February 2012.

[30] Ibid.

[31] Bank for International Settlements and the World Bank, *General Principles for International Remittance Services*, January 2007.

[32] CRS Report RL31208, *International Money Laundering Abatement and Anti-Terrorist Financing Act of 2001, Title III of P.L. 107-56 (USA PATRIOT Act)*, by M. Maureen Murphy.

record beneficiary information for funds transfers of more than $3,000. They must file Currency Transaction Reports (CTRs), for customer transactions of $10,000 or more in a day, and Suspicious Activities Reports (SARs) for dubious transactions of generally more than $2,000, that the remittance provider "knows, suspects, or has reason to suspect involves funds from illegal activity or is designed to conceal their origin, is designed to evade BSA obligations, or has no apparent business or law purpose."[33]

Remittances to certain foreign countries may also be subject to sanctions under various federal statutes administered by the Treasury Department's Office of Foreign Assets Control (OFAC). The U.S. government only restricts remittances on countries, individuals, or companies that are subject to U.S. sanctions and embargoes. Furthermore, the Treasury Department does not have the authority to direct any financial institution to open or maintain a particular account or relationship. The decision to maintain any financial relationship is made by each financial institution itself, while complying with U.S. laws.

Given the relatively small percentage of financial crimes associated with terrorist financing (at this point in time), some analysts argue that regulations are excessively burdensome on the remittance providers, leading many to stop providing services completely. This is of greatest concern for customers sending money to low-income and post-conflict countries, many of which lack a formal financial sector.[34] For example, Minnesota is home to the largest Somali American population in the United States. Somalis in the United States send an estimated $100 million in remittances every year to Somalia. Over the past several years, U.S. and international financial institutions have refused to process payments to Somalia, in fear that they could not certify, to the government's satisfaction, whether funds transferred by them might eventually end up in the hands of terrorists, specifically the al-Qaeda affiliate Al-Shabaab. In December 2011, Minnesota-based Sunrise Community Banks, the last remaining financial institution willing to provide banking services to Somali-owned money brokers, stopped providing banking services.

Consumer Protection

State Licensing of Remittance Providers

Regulatory efforts at the state level are focused primarily on consumer protection. Most states have laws requiring money transmitters to be licensed by the state banking agency. Some of these states (usually those with significant immigrant populations) have specific licensing requirements for transmitters sending money to foreign countries. Of the 50 states, only Montana, New Mexico, and South Carolina do not require state licenses for MSBs.[35]

"Dodd-Frank" Measures

In response to concerns from U.S. immigrant communities raised during the 110th and 111th Congresses over inadequate disclosure of remittance fees and insufficient consumer protection for remittance transactions, Congress created new consumer protections as part of the *Dodd Frank*

[33] *Treasury/FinCEN Report to Congress in Accordance with Section 359 of the USA PATRIOT Act*, Department of the Treasury, November 2002.

[34] Natter, Raymond, "Dodd-Frank Act and Remittances to Post-Conflict Countries: The Law of Unintended Consequences Strikes Again," *Loyola Consumer Law Review*, Vol. 25, 2013.

[35] Taylor, Jennifer R. and Emre N. Ilter, "Domestic and Foreign Money Transmitters Face Complex Hazardous Web of Federal and State Laws and Regulations," *Financial Fraud Law Report*, February 2013.

Wall Street Reform and Consumer Protection Act (Dodd Frank).[36] The Consumer Financial Protection Bureau (CFPB) released on April 30, 2013, a final rule implementing the Dodd-Frank remittance provisions. The effective date of the Final Rule is October 28, 2013.

Under the new law (Section 1073 of Dodd-Frank), a remittance transfer provider must provide consistent, reliable disclosure of the price of a transfer, the amount of currency to be delivered to the recipient, and the date of availability prior to the consumer making any payment. The new requirements also increase consumer protections by requiring remittance providers to investigate disputes and remedy errors related to the transaction.

During the rulemaking process, remittance providers raised concerns about the feasibility of disclosing third-party fees and taxes, which are often unknown prior to the transaction taking place, and the "error-resolution" provisions, given remittance providers' risk of loss and fraud due to remittance customers' providing incorrect information. To address industry concerns, the CFPB's Final Rule provides greater flexibility for remittance providers on the disclosure of third-party fees and taxes and exempts remittance providers from error remedy procedures due to errors made by the remittance customer, such as providing an incorrect account number for the recipient.[37]

While the new protections may decrease the cost of remittances over the long run by improving transparency and potentially increasing competition, short-run cost increases may be significant. The increased cost to remittance providers for maintaining up-to-date information on exchange and tax rates of receiving countries and fees charged by third parties may likely be passed on to their customers. The error remedy requirement may also expose remittance transfer providers to potential litigation from fraudulent transactions.[38] At the same time, costs for remittance transactions may increase since bank fee income is capped elsewhere.[39]

Remittances and U.S. Development Policy

Various U.S. efforts in the past have attempted to harness remittances to promote foreign economic development by channeling remittances toward investment and by using remittances to bring a larger percentage of the remitting population into the formal financial sector.

Promoting Economic Development

For those in the developing and least developed countries, monthly remittances of just a few hundred dollars are enough to lift many out of poverty. For example, a 2011 study by the United Nations Conference on Trade and Development (UNCTAD), looking at 77 countries between

[36] For example, see: *Remittances: Access, Transparency, and Market Efficiency: A Progress Report: Hearing before the House Committee on Financial Services, Subcommittee on Domestic and International Monetary Policy, Trade, and Technology*., 110th Congress, May 17, 2007; and *Remittances: Regulation and Disclosure in a New Economic Environment*, Hearing before the House Committee on Financial Services, Subcommittee on Financial Institutions and Consumer Credit, 111th Congress, June 3, 2009.

[37] Habib, Azba, "A Summary of the Final Remittance Transfer Rule (Section 1073)," *Retail Payments Risk Forum*, May 2013.

[38] World Bank, *Migration and Development Brief No. 19*, November 20, 2012.

[39] For example, see CRS Report R41913, *Regulation of Debit Interchange Fees*, by Darryl E. Getter and CRS Report R42744, *U.S. Implementation of the Basel Capital Regulatory Framework*, by Darryl E. Getter.

1970 and 2008, found that, on average, a 10% increase in remittances significantly reduces poverty in recipient countries.[40]

Despite many studies, it remains unclear whether remittances directly impact economic growth. There is, however, substantial evidence of the use of remittances to provide for food, shelter, and the provision of other goods. Given their role as an anti-poverty measure, most remittances are spent on consumable goods. An influential 2004 study by the Inter-American Development Bank found that in Mexico, for example, 78% of remittances were spent on household goods, 8% on savings, 7% on education, and 6% on the purchase of luxury goods, real estate, or for investment purposes.[41]

In 2011, the United States Agency for International Development (USAID) launched a public-private initiative called the Diaspora Networks Alliance, and intends to take a "leadership role in the development community by innovating and fostering partnership models to deepen and scale diasporas' engagement in home country development."[42] In September of 2010, then-Secretary of State Hillary Clinton announced a U.S. program partnering with El Salvador and Honduras called the Building Remittance Investment for Development Growth and Entrepreneurship (BRIDGE) Initiative. Under the BRIDGE Initiative, strong in-country financial institutions in Honduras and El Salvador can partner with the United States and multilateral partners to help explore options, such as securitizing remittance flows, to use their remittance flows safely and soundly as an asset to raise lower-cost and longer-term financing for infrastructure, public works, and commercial development initiatives. USAID-supported market assessments confirmed the feasibility of BRIDGE's goals in Honduras and El Salvador; however, barriers to securitizing remittance flows remain significant. These include underdeveloped financial sectors in many remittance receiving countries and the relatively small size of developing country securitized debt.

Increased Access to Financial Services

Remittances can also promote "financial inclusion"—improving access to and use of financial services in both the host and home countries. Between 50% and 100% of banks in developing countries provide remittance services, yet the number of remittance recipients in developing countries with access to other financial services (such as checking accounts or credit) remains low. At the same time, remittances can increase financial development by paving the way for recipients to demand and gain access to financial services.

The U.S. government has supported, in Mexico, a remittance service that allows U.S. financial institutions to pre-open an account for a third-party beneficiary in Mexico at one of over 2,100 banks, microfinance institutions, and credit unions. A 2011 study found that receiving remittances increases the likelihood of having an account by at least 11%. In the United States, as a larger number of banks provide remittance services, remittance senders are also becoming more familiar with traditional financial services and products, fostering the use of deposit accounts and insurance, and facilitating access to credit.

Regarding U.S. remittance customers' access to financial services and remittance, given the focus on capturing all remittance transactions in the formal financial sector, U.S. law creates no

[40] According to the study, holding all else equal, a 10% increase in remittances was found to reduce the poverty gap by about 3–5% depending on how the poverty gap is measured ($1.25 a day or $2.00 a day). "Impact of Remittances on Poverty in Developing Countries," *United Nations Conference on Trade and Development*, 2011.

[41] Inter-American Development Bank, *Sending Money Home: Remittance to Latin America and the Caribbean*, May 2004.

[42] USAID, *Diaspora Networks Alliance: Framework for Leveraging Migrant Resources for Effective Development and Diplomacy*, 2012.

citizenship requirements for opening a bank account or using a remittance service. U.S. financial institutions and MSBs can accept foreign government issued identification cards, such as Mexico's *Matricula Consular* or Guatemala's *Tarjeta de Identification Consular*, as customer identification if they meet certain minimum information requirements.

Issues for Congress

Key issues on remittances that Members of Congress may want to consider include the following:

Regulation of Remittances

Members may wish to explore the current federal and state regulatory regime for remittance providers and customers. Effective and proportional regulation of remittances reduces corruption, enhances transparency, and facilitates a more robust business environment. Other observers, however, raise concerns about the costs for remittance providers (and subsequently consumers) of navigating the patchwork of banking and anti-money laundering regulation.[43] According to the Federal Reserve:

> [R]eports suggest that large depository institutions may be reducing or restricting correspondent banking relationships, which in turn may limit the ability of smaller depository institutions to provide remittance transfer services. Reports also suggest that depository institutions may be terminating the accounts of some nonbank payment providers that offer financial services to consumers, such as money services businesses. Without accounts at depository institutions, some nonbank payment providers may be unable to access the financial system and therefore may be unable to continue providing services, including remittance transfer services.[44]

Regarding licensing and supervision of remittance providers, recent reform proposals include assigning a single national regulator with responsibility for regulating the entire money transmission business or, at a minimum, increasing coordination and harmonization of state and federal rules on MSBs.[45] There have been recent congressional efforts in this direction. For example, Representative Spencer Bachus introduced legislation in the 111th Congress, H.R. 4331, *The Money Services Business Compliance Facilitation Act of 2009*, that would have established an office of MSB compliance in the U.S. Department of the Treasury, charged with ensuring that state and federal regulators coordinate standards for MSB licensing and registration.

Other legislation has been introduced, and passed, that aims to facilitate remittances services by making it easier for MSBs to comply with federal and state regulations. The *Money Remittances Improvement Act of 2014* (P.L. 113-156), signed into law on August 8, 2014, allows federal regulators, including FinCEN and the IRS, to rely on examinations conducted by state financial supervisory agencies if (1) the category is required to comply with federal requirements, or (2) the state supervisory agency examines the category for compliance with federal requirements. According to Treasury, this legislation "should allow for better allocation of state and federal

[43] Clay Lowery and Vijaya Ramachandran, *Unintended Consequences of Anti-Money Laundering Policies for Poor Countries*, Center for Global Development, Washington, DC, 2015.

[44] Board of Governors of the Federal Reserve System, *Report to the Congress on the Use of the ACH System and Other Payment Mechanisms for Remittance Transfers to Foreign Countries*, May 2015.

[45] Watterson, Collin, "More Flies with Honey: Encouraging Formal Channel to Combat Money Laundering," *Texas Law Review*, Vol. 91, 2013.

resources, better targeting of higher risk MSBs, and improved AML/CFT compliance across the [financial] industry."[46]

Others propose that U.S. policymakers should prioritize access to remittance services for highly impacted communities such as Somali Americans. This may mean more money for technical assistance to boost the capacity of poorly regulated jurisdictions, such as Somalia. For example, the U.S. Treasury Department could help integrate Somali American MSBs into an ACH payment system; help improve training of MSBs to improve monitoring of their agents; and/or help Somalia regulate its payment systems.[47]

Members of Congress may also explore the impact of the current regulatory regime on the development of emerging payments systems for sending remittances, such as mobile, card, or Internet-based models. Some observers argue that current federal and state money transmission laws may be inappropriate for new and emerging payments systems.[48] Remittance payments already touch multiple regulatory agencies, and as mobile remittances services increase, the Federal Communications Commission (FCC) and the Federal Trade Commission (FTC) will likely play an increasing role. Mobile carriers and other alternative providers are less familiar than MSBs with U.S. and international banking laws, and the lack of U.S. guidance or framework for mobile payments creates coverage, liability, and AML/CFT concerns that Congress may move to explore.[49]

Members may also pay special attention to the implementation of the "Dodd-Frank" consumer protections following their October 2013 implementation. On one hand, some argue that the new protections will drive down the cost of remitting by requiring greater transparency of fees associated with money transfers. Others argue that the costs of new systems and increased liability for transaction problems will raise costs and deter MSBs and financial institutions from providing remittance services.[50]

Promoting Remittances as a Development Tool

Members of Congress may consider whether U.S. government efforts on remittances should extend to influencing how they are spent. There are multiple viewpoints on the extent to which the U.S. government should promote remittances as a development tool. Many U.S. development aid officials, for example, are interested in understanding the economic impact of remittances on sending and receiving communities and developing policies to help channel remittances to their most productive use. Others argue that the remittances are foremost an anti-poverty tool, and that policymakers should be cautious about placing too much emphasis on remittances as a development tool or possibly confusing remittances with foreign aid. Importantly, remittances are a private transaction, and thus any official policy efforts, they argue, should be narrowly focused

[46] Daniel L. Glaser, *Treasury's Work to Support Money Transmitters*, U.S. Department of the Treasury, Treasury Notes, Washington, DC, August 10, 2014.

[47] Orozco, Manuel and Julia Yansura, "Keeping the Lifeline Open: Remittances and Markets in Somalia," *Oxfam America, African Development Solutions, and the Inter-American Dialogue*, July 2013.

[48] Tu, Kevin, "Regulating the New Cashless World," *Alabama Law Review*, Vol. 65, Issue 1, 2013.

[49] Mark E. Budnitz, *The Legal Framework of Mobile Payments: Gaps, ambiguities, and overlap*, Pew Charitable Trust, Washington, DC, February 10, 2016.

[50] Witkowski, Rachel, "How CPFB's Remittance Rule Will Reshape Global Money Transfers," *American Banker*, May 20, 2013.

on reducing the cost of remittance transactions and creating additional opportunities for labor migration.[51]

Remittances and U.S. Immigration Policy

Members may consider the interplay of U.S. remittance policy efforts and U.S. immigration policy. Some Members of Congress, however, have raised concerns that current customer identification policies, which do not require a remittance customer to provide documentation of legal U.S. immigration status, may undermine efforts to enforce U.S. immigration laws. In light of this concern, Senator David Vitter has introduced S. 79, *Remittance Status Verification Act of 2015*, that would require remittance providers to impose a 7% fine on any sender of remittances that is unable to provide documentation of their legal status under U.S. immigration laws. Other efforts to restrict the ability of migrants to send remittances have been passed at the state level.[52]

Some analysts argue, however, that restricting remittances through taxes or additional customer identification rules would not deter migration to the United States and would only drive remittances underground to informal methods of money transfer.[53] In addition to increased AML/CFT risk related to informal money transfer systems, shifting remittance flows to informal channels may impede policy efforts to use remittances as a means to promote access to financial services.

Author Information

Martin A. Weiss
Specialist in International Trade and Finance

Disclaimer

This document was prepared by the Congressional Research Service (CRS). CRS serves as nonpartisan shared staff to congressional committees and Members of Congress. It operates solely at the behest of and under the direction of Congress. Information in a CRS Report should not be relied upon for purposes other than public understanding of information that has been provided by CRS to Members of Congress in connection with CRS's institutional role. CRS Reports, as a work of the United States Government, are not subject to copyright protection in the United States. Any CRS Report may be reproduced and distributed in its entirety without permission from CRS. However, as a CRS Report may include copyrighted images or material from a third party, you may need to obtain the permission of the copyright holder if you wish to copy or otherwise use copyrighted material.

[51] Rosser, Ezra. "Immigrant Remittances," *Connecticut Law Review*, Vol. 41, No. 1, November 2008. See also, Feibelman, Adam, "The Very Uneasy Case Against Remittances: An Ex Ante Perspective," *North Carolina Law Review*, Vol. 88, 2010.

[52] In 2009, Oklahoma introduced a $5 tax on remittances plus an additional 1% charge on amounts of $500. The drafter of Oklahoma's remittance tax provision law justified it because the law "burdens mostly illegal immigrants and drug traffickers from Mexico who wire illegal proceeds back to their home country." Murphy, Sean. "Oklahoma Lawmaker Defends Wire Money Transfer Tax," *Salon.com*, April 12, 2010.

[53] Mohaptra, Sanket, "Taxing Remittances is not a good idea," *World Bank*, December 18, 2012.